

ALTO I

MED. SWING

# MAK' THE KNIFE

Arr. by Walt Stuart

ALTO I

Arr. by Walt Stuart

ALTO 2

MED. SWING

# MACK THE KNIFE

Arr. by Walt Stre...

ALTO 2

-2-

Mack

D

*mp*  $\sharp$

*mf*

E

*mf*  $\flat$   $\flat$

*mf*

F

DIRTY

*mf*  $\sharp$   $\sharp$   $\sharp$   $\sharp$

Arr. by Walt Stuart

www

# Mack

ALTO 2

- 3 -

G

Two empty musical staves at the bottom of the page.

Arr. by Walt Stuart

11/12

TENOR I

MED. SWING

MACK THE KNIFE

TENOR I

D

E

F

DIRTY

TENOR I

(# # #) *mf*

**G** *mf*

TENOR 2

MED. SWING

MACK THE KNIFE

Ar

Arr. by Walt Stuart

TENOR 2

- 2 -

Made

D

E

F

DIRTY

Arr. by Walt Stuart

WLS

MADE IN U.S.A.

BARITONE

MED. SWING

# MACK THE KNIFE

**A** 4

**B** 16

**C** (B $\flat$  B $\flat$ ) mp

**D** (D $\sharp$  F $\sharp$ ) mp

**E** (B $\flat$ ) mf

Arr. by Walt S...

BARI

- 2 - Made

Arr. by Walt Stuart

TRUMPET I  
 MED. SWING MACK THE KNIFE

4

A

B

C

D

E

Arr. by Walt Stuart

# Mack

TRPT. I

- 2 -

Two empty musical staves at the bottom of the page.

Arr. by Walt Stuart

TRUMPET 2

MED. SWING

MACR THE KNIFE

A  $\text{C}$  4

B 16 14

C  $\text{mp}$

D  $\text{mf}$

E  $\text{mf}$

TRUMPET 3

MED. SWING

MACK THE KNIFE

Arr. by Walt Stuart

Mack

**F**

**G**

Four empty musical staves at the bottom of the page.

TRUMPET 4

MED SWING

MAK THE KNIFE

Section A: 16 measures, starting with a treble clef and a common time signature. Includes a 4-measure rest at the top.

Section B: 14 measures, starting with a treble clef and a common time signature.

Section C: 6 measures, starting with a treble clef and a key signature of three sharps (F#, C#, G#). Dynamics include *mp* and *mf*.

Section D: 6 measures, starting with a treble clef and a key signature of two sharps (F#, C#). Dynamics include *mp* and *mf*.

Section E: 6 measures, starting with a treble clef and a key signature of two flats (Bb, Eb). Dynamics include *mf*.

Arr. by Wall Stuart

TRPT. 4

- 2 - Mace

**F**

mf

8

mf

2

**G**

mf

2

MP

F

TROMBONE I

MED. SWING

MACK THE KNIFE

Arr. by Walt Stuart

BONTE I

-2-

Crack

Arr. by Walt Stuart

# Mack

BONE I

-3-

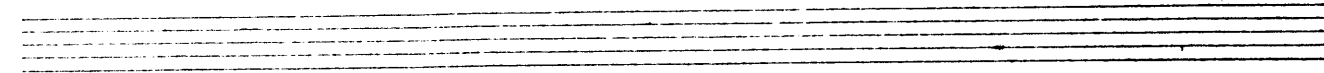
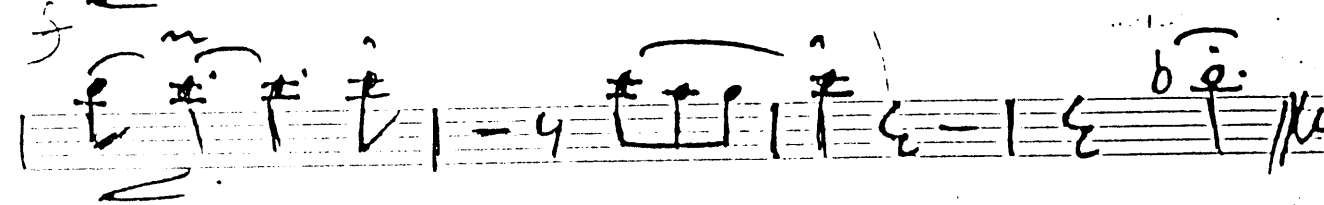
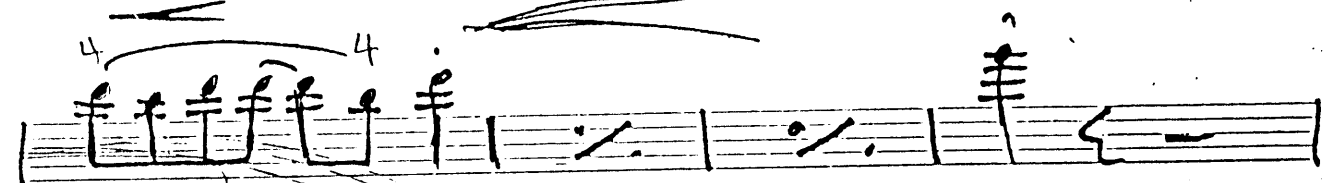
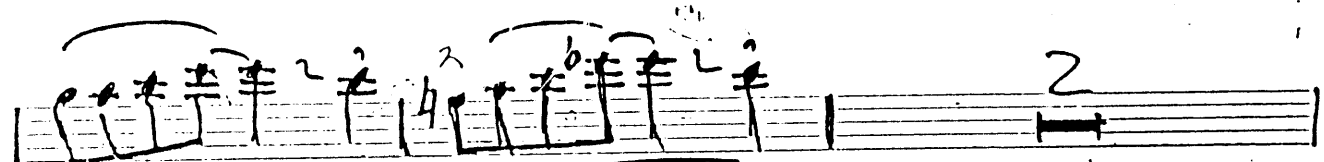
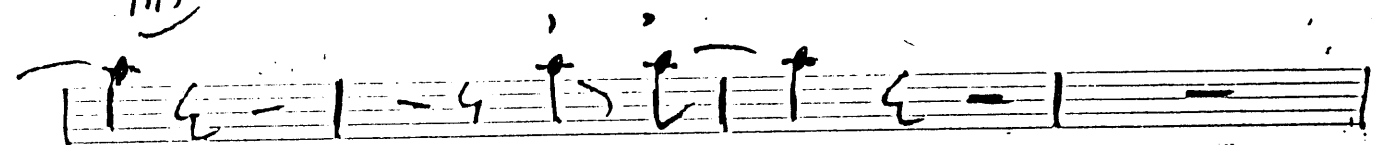
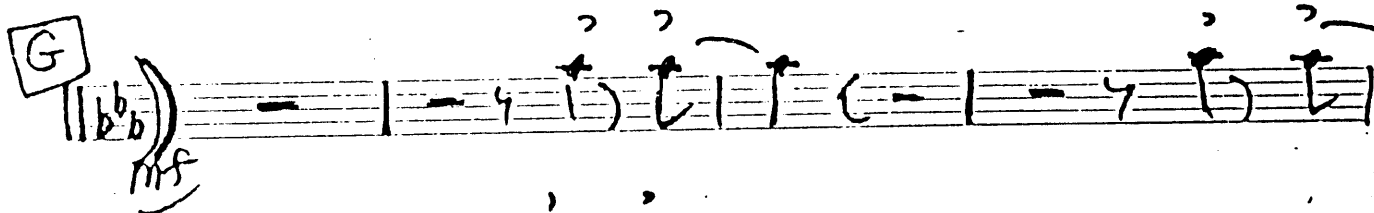
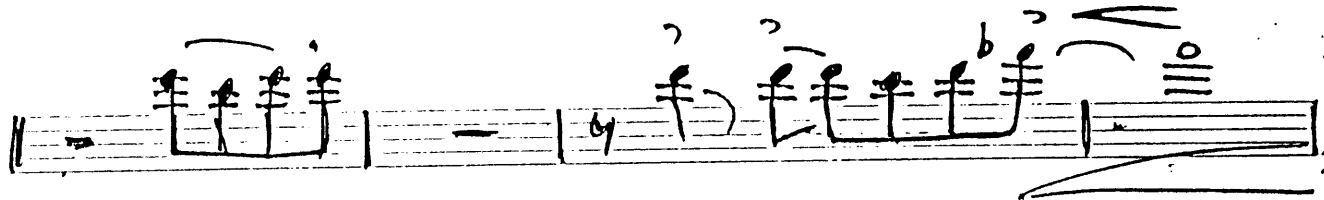
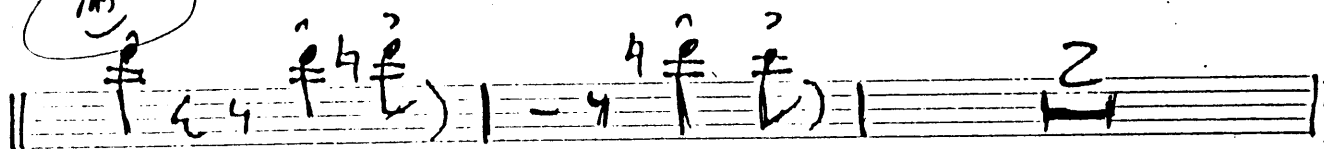

Arr. by Walt Stuart

TROMBONE 2

MED SWING

MACK THE KNIFE

7:bb) 4

**A** 16

**B** 11:bb) *mp*

**C** 11:F#) *mp*

BONE 2

Section D, second staff. It features a treble clef, a key signature of three sharps, and a 2/4 time signature. The notation includes quarter notes and rests. Dynamics marking is *mp*.

Section E, first staff. It features a treble clef, a key signature of three flats (Bb, Eb, Ab), and a 2/4 time signature. The notation includes quarter notes and rests. Dynamics marking is *mf*.

Section F, first staff. It features a treble clef, a key signature of two sharps (F#, C#), and a 2/4 time signature. The notation includes quarter notes and rests. Dynamics marking is *mf*.

BONE 2

- 3 -

# 111

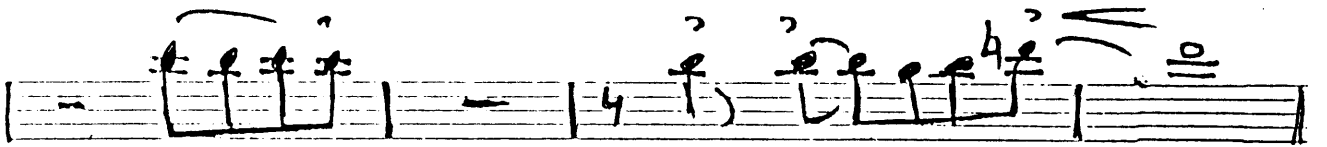
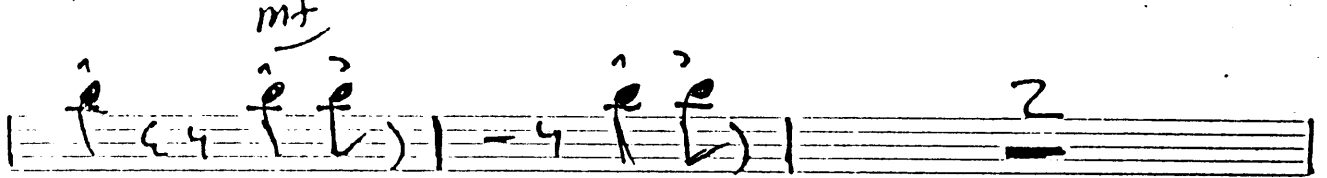

G

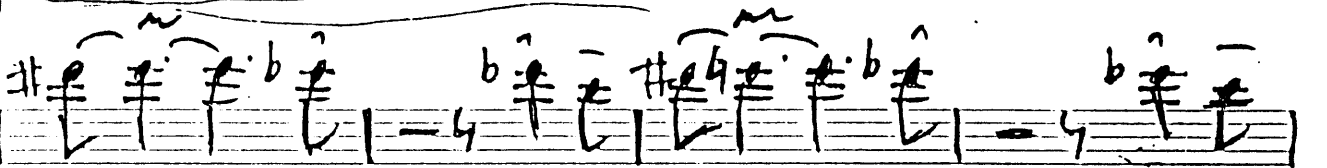
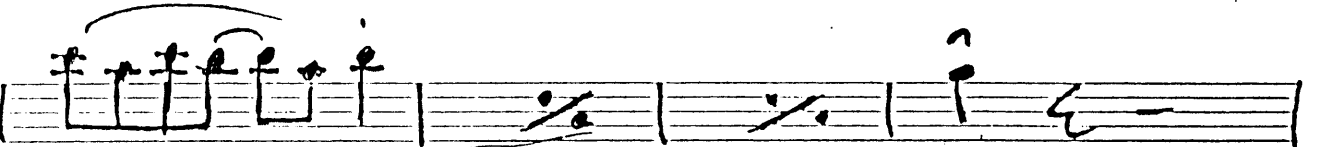
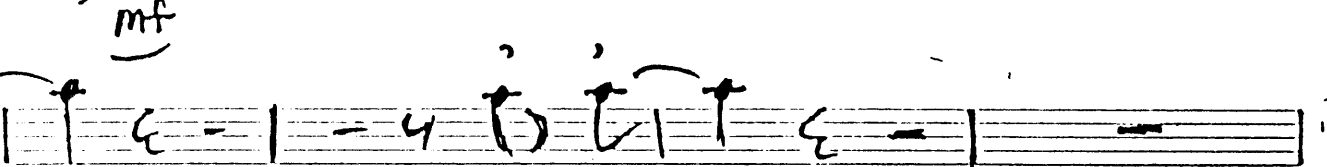

TROMBONE 3

SWING

MACK THE KNIFE

9. bb) <sup>4</sup>  
|-----|

[A] <sup>16</sup>  
|-----|

[B] <sup>2</sup>  
| - 2 4 2 | - | - 2 4 2 | 4 2 | 2 - |  
mp

| - 2 4 2 | - | - 2 4 2 | 4 2 | 2 - |

| - 2 4 2 | - | - 2 4 2 | 4 2 | 2 - |

| - 2 4 2 | - | - | - 4 0 |

[C] <sup>2</sup>  
| - 2 4 2 | - | - 2 4 2 | 4 2 | 2 - |  
mp

| - 2 4 2 | - | - 2 4 2 | 4 2 | 2 - |

| 2 2 2 | 2 2 2 | 2 - | 2 2 2 | 2 2 2 | 2 - |

BONE 3

- 2 - MACK

BONE 3

-3- Mack

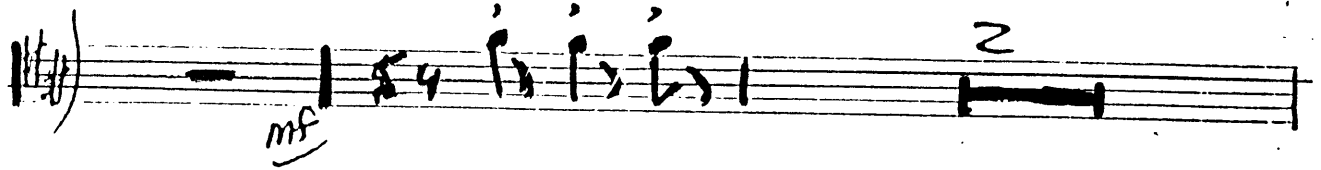

G

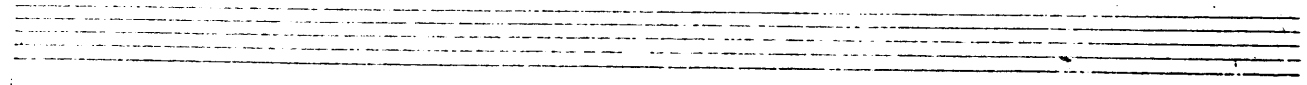
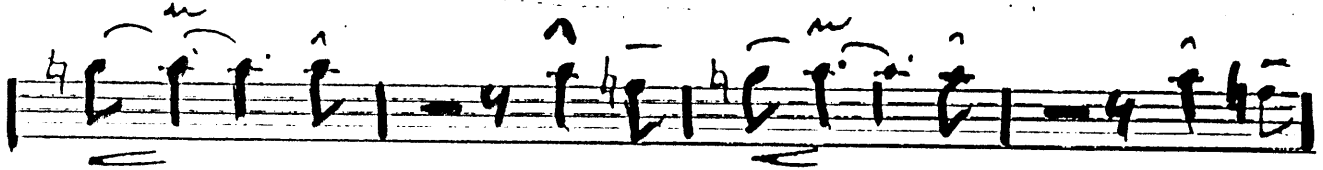
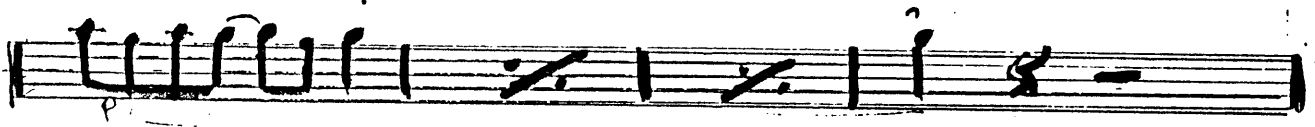
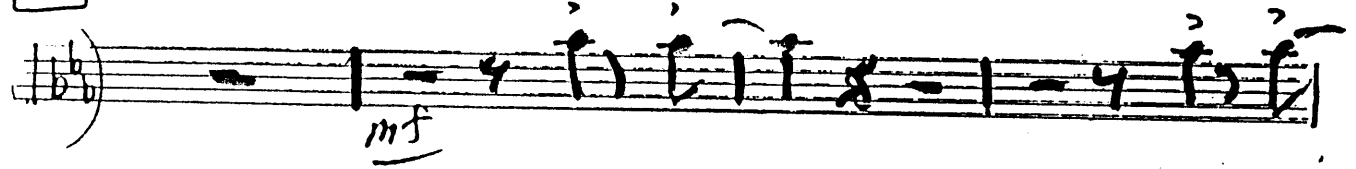

Arr. by Walt Stuart

1222

TROMBONE 4

MED. SWING

MACK THE KNIFE

4

16

A

B

C

Arr. by Walt Stuart

**D**

**E**

**F**

Detailed description of the musical score: The score is handwritten and consists of three sections labeled D, E, and F. Section D starts with a treble clef, a key signature of two sharps (F# and C#), and a 4/4 time signature. It contains four staves of music. The first staff begins with a dynamic marking of *mp* and a *mf* marking later. The second and third staves continue the melodic line with various note values and rests. The fourth staff includes a double bar line with a '2' above it, indicating a second ending. Section E begins with a treble clef, a key signature of four flats (Bb, Eb, Ab, Db), and a 4/4 time signature. It contains four staves of music, with a *mf* dynamic marking at the start. Section F starts with a treble clef, a key signature of two sharps (F# and C#), and a 4/4 time signature. It contains one staff of music with a *mf* dynamic marking. The score includes various musical notations such as notes with stems, rests, slurs, and dynamic markings.

Mack

-3-

BONE 4

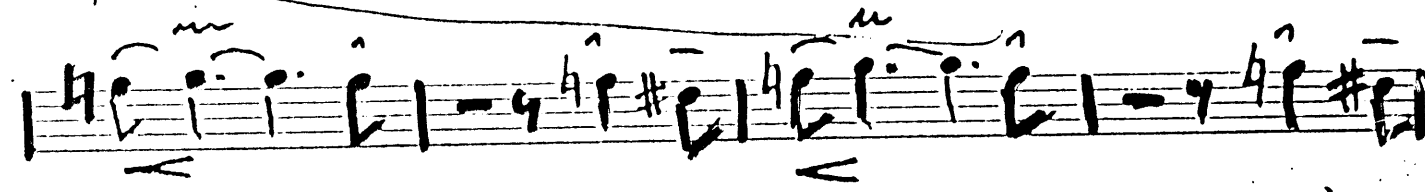
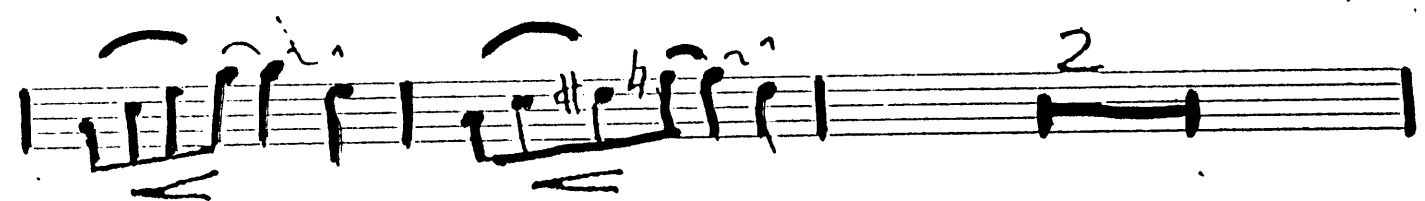
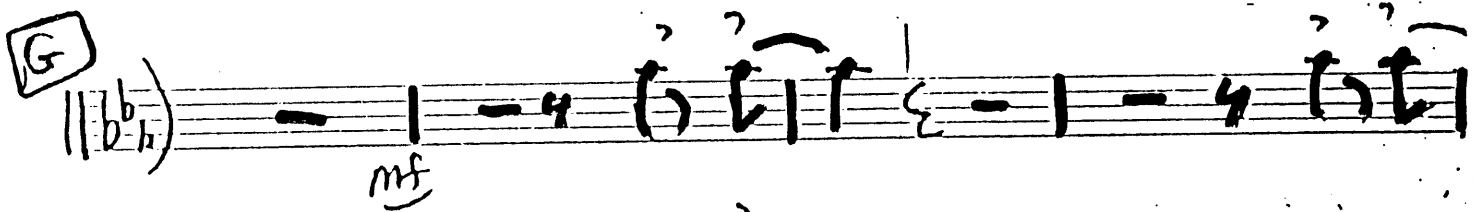
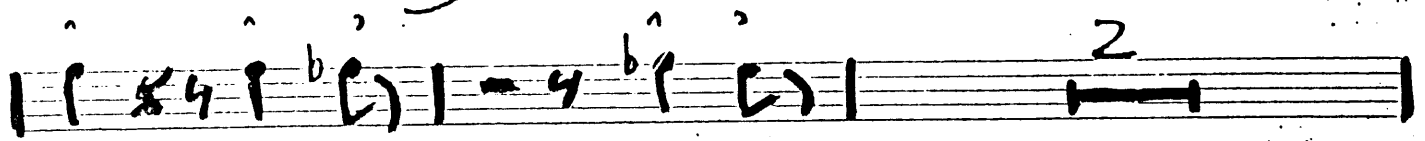
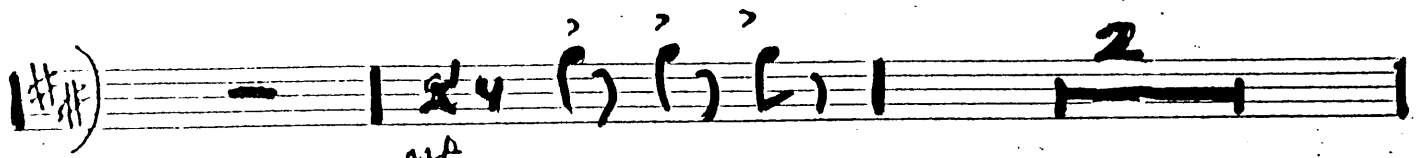

PIANO  
MED. SWING

# MACK THE KNIFE

**A** *voiced*

**B**

**C**

PIANO

D

E

F

PIANO

111

-3-

G

Mack Knife

BASS

MED. SWING

MACK THE KNIFE

$B^b$  |  $G$  |  $C$  |  $F$  |

**A**

**B**

**C**

$B$   $C\#m7$

$F\#7$   $B$   $F\#7$

Arr. by Walt Stuart

BASS  $\frac{B}{O\#}$

D<sup>0-2</sup> - C#m7

C#m7

**D**

**E**

**F**

DRUMS  
MED. SWING

# MACK THE KNIFE

BRUSHES

A *mp* VOCALS

B *mp* TO STICKS

C *mp*

D EASY WITH DRIVE

E *mf*

DRUMS

GUITAR  
MED. SWING

# MACK THE KNIFE

**A** *vocal* B<sup>b</sup> B<sup>b</sup> B<sup>b</sup> B<sup>b</sup> B<sup>b</sup> B<sup>b</sup> B<sup>b</sup> Cm<sup>7</sup>

B<sup>7</sup> F<sup>7</sup> B<sup>b</sup> B<sup>b</sup> F<sup>7</sup>

B<sup>b</sup>/D D<sup>b</sup> Cm<sup>7</sup>

Cm<sup>7</sup> F<sup>7</sup> B<sup>b</sup> F<sup>7</sup>

**B** B<sup>b</sup> B<sup>b</sup> B<sup>b</sup> B<sup>b</sup> Cm<sup>7</sup>

F<sup>7</sup> F<sup>7</sup> B<sup>b</sup> B<sup>b</sup> F<sup>7</sup>

B<sup>b</sup>/D D<sup>b</sup> Cm<sup>7</sup>

Cm<sup>7</sup> F<sup>7</sup> B<sup>b</sup> F<sup>#9</sup>

**C** B Cm<sup>7</sup>

C<sup>#</sup>m<sup>7</sup> F<sup>#7</sup> B B F<sup>#7</sup>

Arr. by Walt Stuart.

GUITAR

Key signature:  $\sharp\sharp\sharp\sharp$  (F# C# G# D#)

Chords: B/D# D<sup>o</sup> C#m<sup>7</sup>

Chords: C#m<sup>7</sup> F#<sup>7</sup> C#m<sup>7</sup>/F# F#<sup>7</sup> B G<sup>7</sup>

D

Key signature:  $\flat\flat\flat\flat$  (Bb Eb Ab Db)

Chords: C Dm<sup>7</sup>

Chords: G<sup>7</sup> C C G<sup>7</sup>

Chords: C/E E<sup>b</sup> Dm<sup>7</sup>

Chords: Dm<sup>7</sup> Dm<sup>7</sup>/G G<sup>7</sup> C Ab<sup>9</sup>

E

Key signature:  $\flat\flat\flat\flat$  (Bb Eb Ab Db)

Chords: Db Ebm<sup>7</sup>

Chords: Ab<sup>7</sup> Db Db Ab<sup>7</sup>

Chords: Db/F E<sup>o</sup> Ebm<sup>7</sup> Ebm<sup>7</sup> Ab<sup>7</sup>

Chords: Ebm<sup>7</sup> Ebm<sup>7</sup>/Ab Db A<sup>9</sup> A<sup>9</sup>

F

Key signature:  $\sharp\sharp$  (F# C#)

Chords: D Em<sup>7</sup>

Chords: A<sup>7</sup> D D A<sup>7</sup>

VOCAL

MED. SWING

**MACK THE KNIFE**

(ALA - BOBBY DARIN)

3

**A**

OH THE  
SHARK BABE HAS SUCH TEETH DEAR AND HE  
SHOWS THEM PEARLY WHITE JUST A  
JACK KNIFE HAS OLD MAC HEATH BABE AND HE  
KEEPS IT OUT OF SIGHT YOU KNOW WHEN THAT  
**B**  
SHARK BITES WILL IT'S TEETH BE SCARLET BIL  
LOWS STARTS TO SPREAD FANCYING  
LOVE'S OLD AS OLD MAC HEATH BE SO THERE'S  
NEU-ER NEU-ER A TRACE OF RED NOW ON THE SIDE  
**C**  
WALK OO-SUL-DAY MORN-ING UH-HUH LIES A  
RAD V JUST OO-ZIN LIFE HEY! AND SOME-ONES

SNEAR - IN 'ROUND THE COR - NER - COULD THAT SOME -

ONE BE MACK THE KNIFE AH - THERE'S A

**D**

TUG BOAT DOWN BY THE RIV - ER DON'T CHA KNOW WHERE CE - MENT -

BAGS JUST A DROOP - IN' ON DOWN - OH THAT CE -

- MENT IS JUST IT'S THERE FOR THE WEIGHT DEAR FIVE - 'LL GET YA

TEN 'OL MACK IS BACK IN TOWN NOW D'JA HEAR 'BOUT LOU - IE

**E**

MILLER HE DIS - APPEARED BABE AF - TER

DRAW - IN' OUT ALL HIS HARD EARNED CASH AND NOW MAC -

- HEATH SPENDS JUST LIKE A SAIL - OR - COULD IT BE -

OUR BOYS - DONE SOME - THING RASH NOW JEN - NY

**F**

DI - VER HEY! HEY! YEAH SUREY TAU - DRU - OO - MISS

LOT - TA LEN - YA AND LU - CY BROWN OH THE

LINE FORMS — ON THE RIGHT BABE NOW THAT

MACR-IES — BACK IN TOWN I SAID JEN-NY

G

DI-VER WOAH — SU-KEY TAU-DRY LOOK OUT FOR MISS A

LOT-TA LEN-YA AND OLD LU-CY BROWN YES THAT LINE —

— FORMS — ON THE RIGHT DEAR NOW THAT

MACR-IES — BACK IN

TOWN —

LOOK OUT 'OL MACK-IE IS BACK